

PLAN SHOWING THE PROPOSED RESIDENTIAL BUILDING AT NEW NO.3, PLOT.No.431,22nd STREET, 5th SECTOR, K.K.NAGAR, CHENNAI - 78 BEARING S.No.419/1-A part, T.S. [unclear] BLOCK NO.138, KODAMBAKKAM VILLAGE, GREATER CHENNAI CORPORATION. ZONE : X DIVISION : 13

அலுவலகப் படி

திட்ட வரைபட அனுமதி எண் [unclear] இவ்வலுவலகக் கடித எண் [unclear] நான் [unclear] வரையறைகளுக்கு உட்பட்டது. [unclear] உறுதிப்படுத்தப்பட்டுள்ள சென்னை - 600 008.

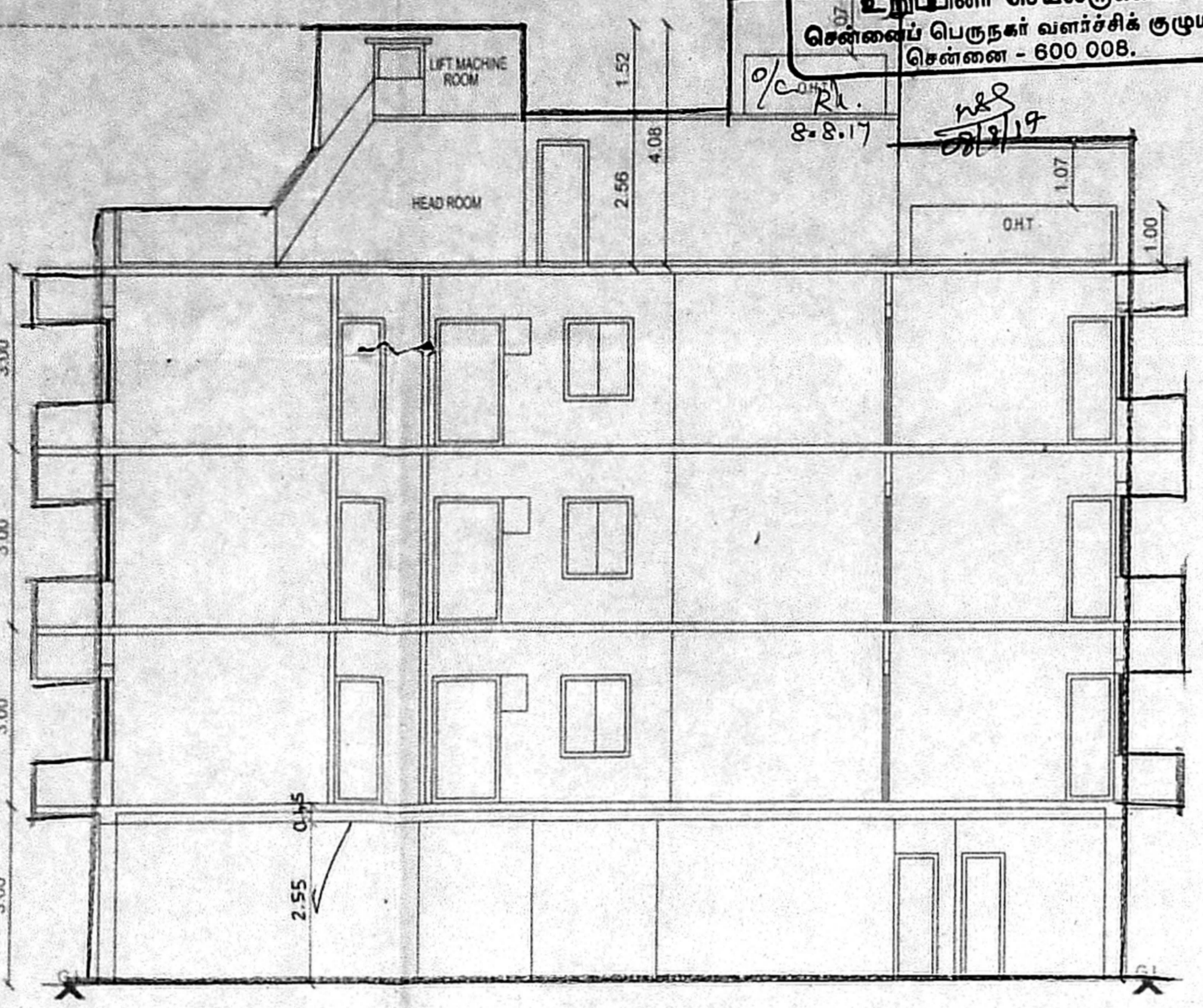
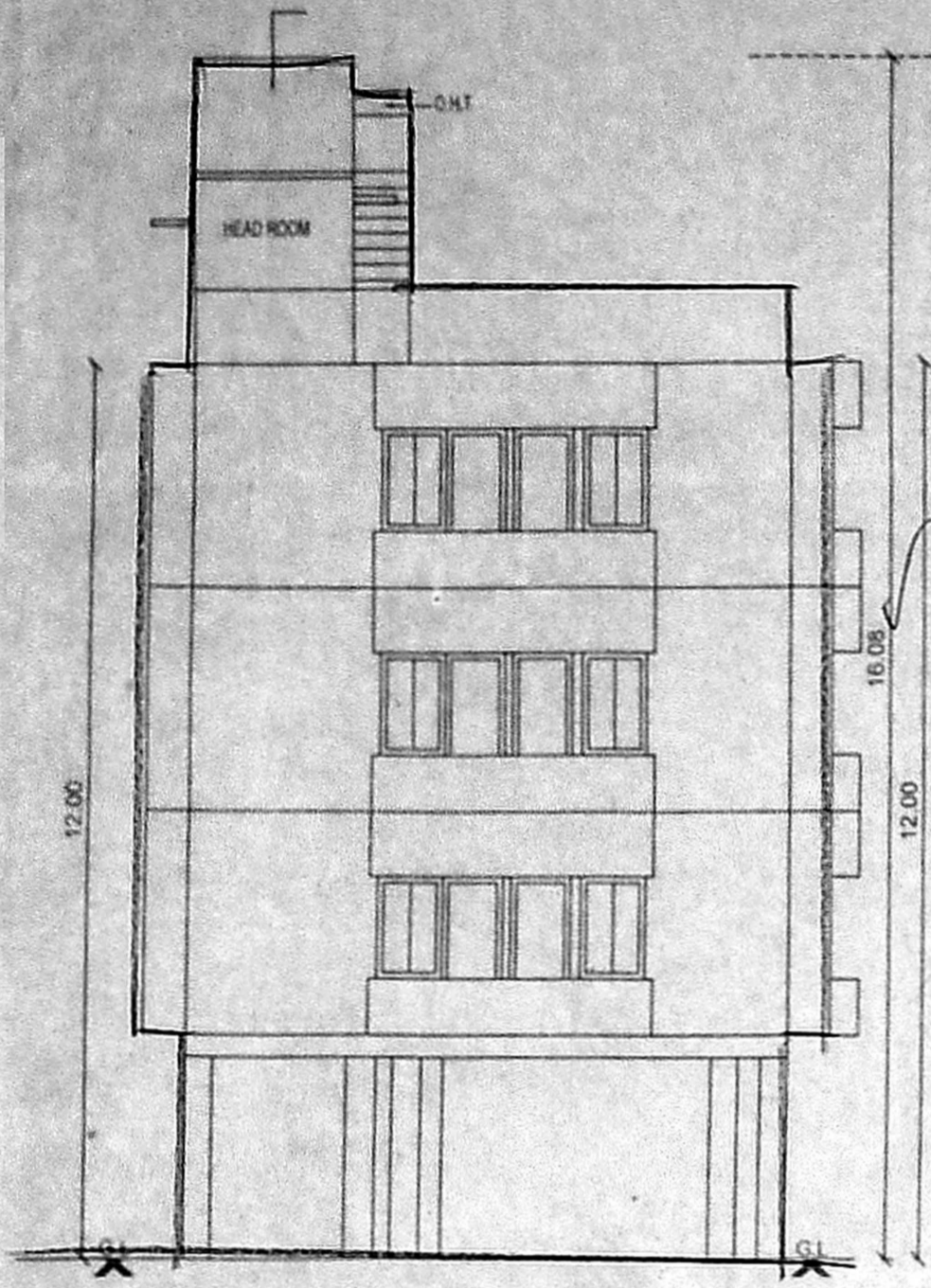
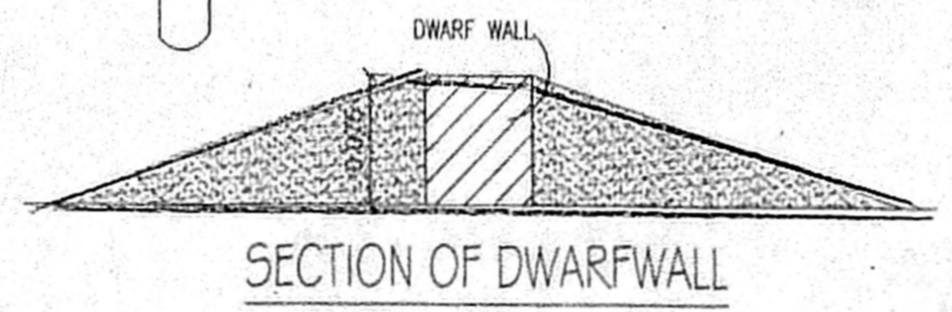
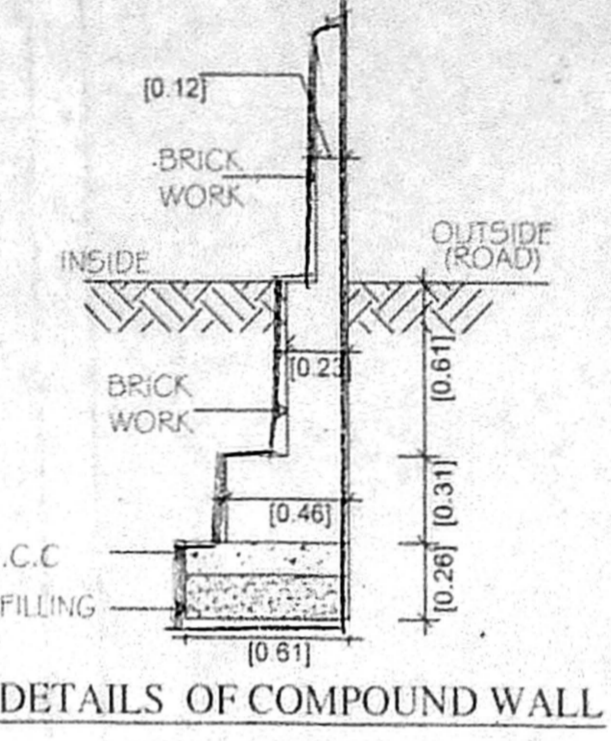
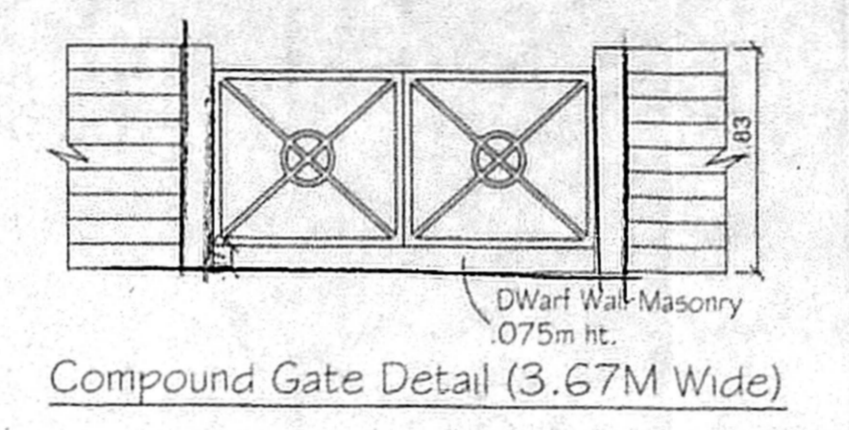
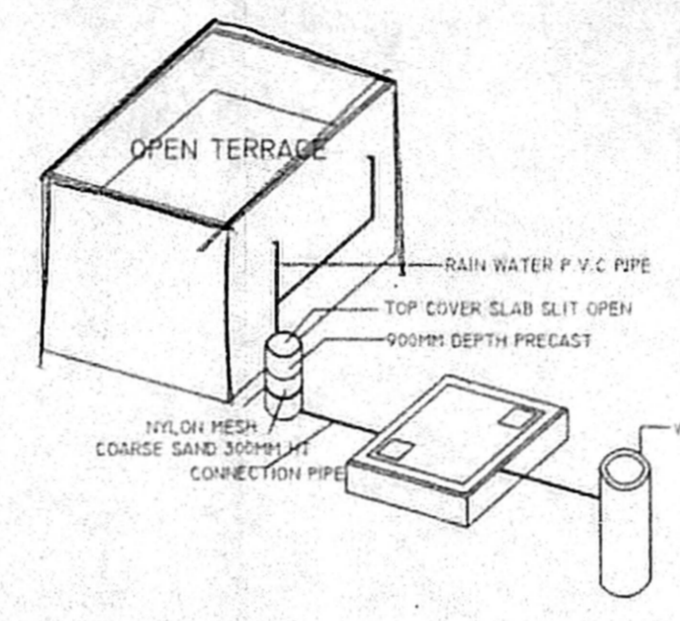
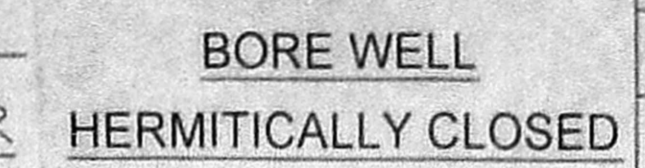
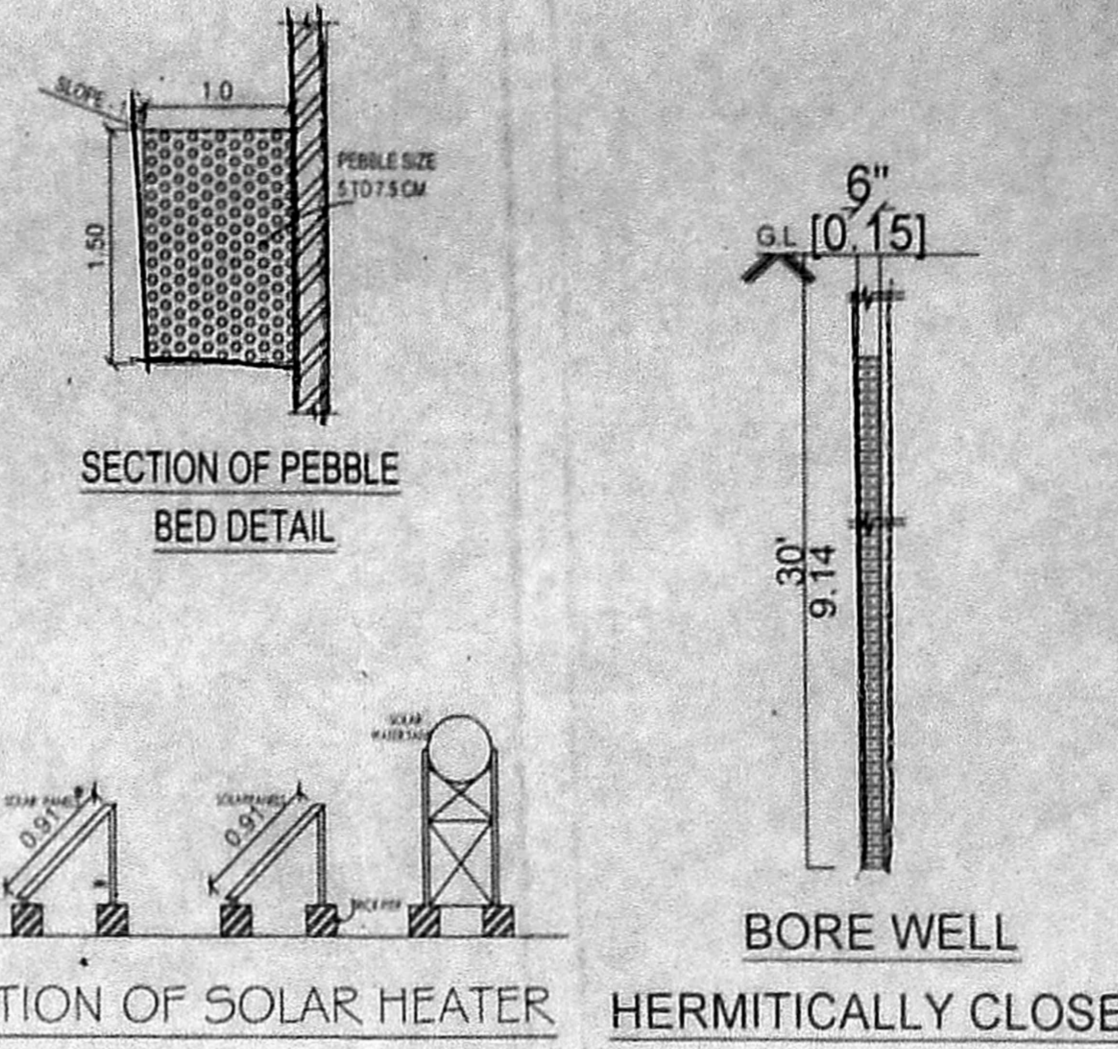
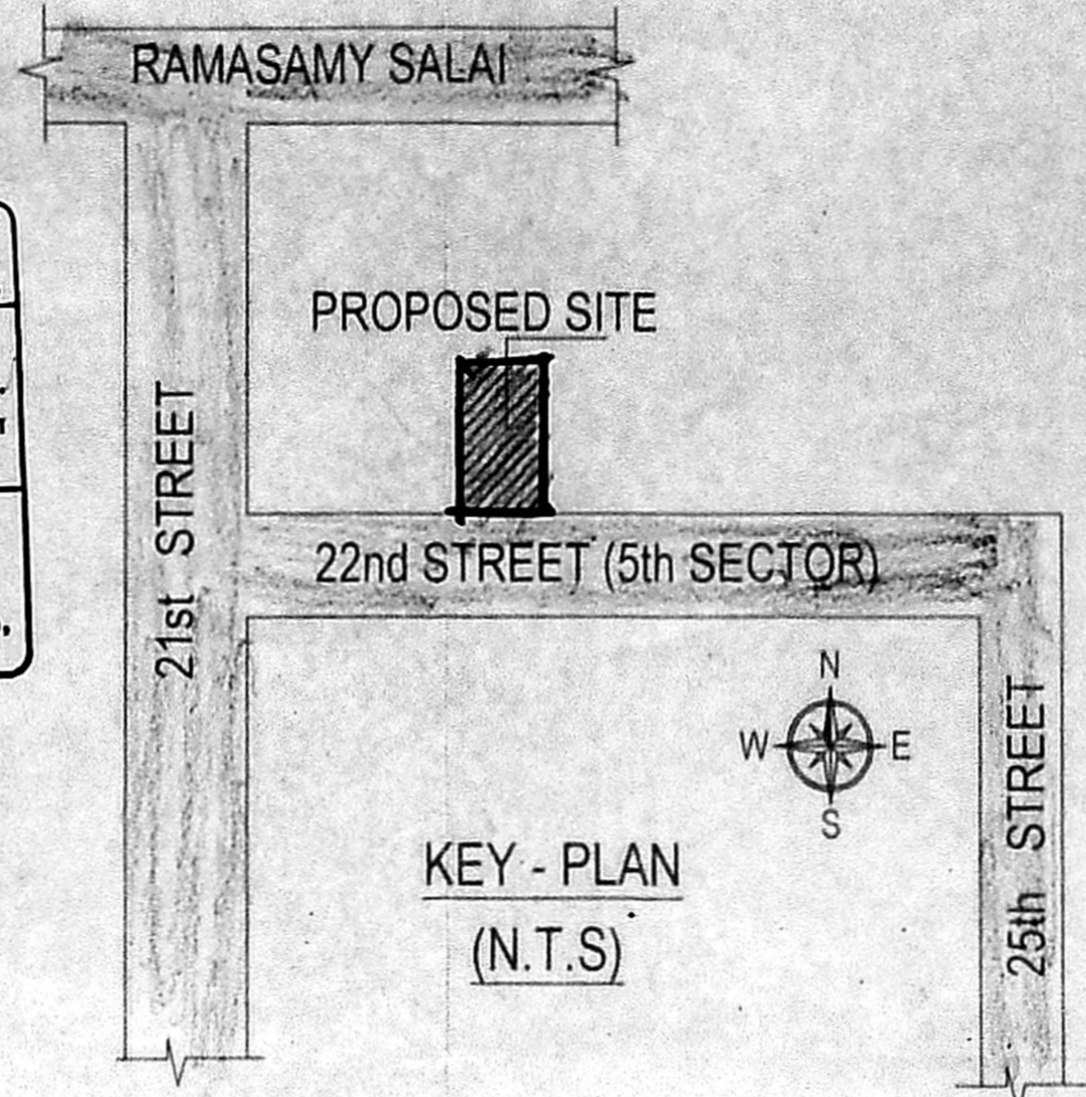
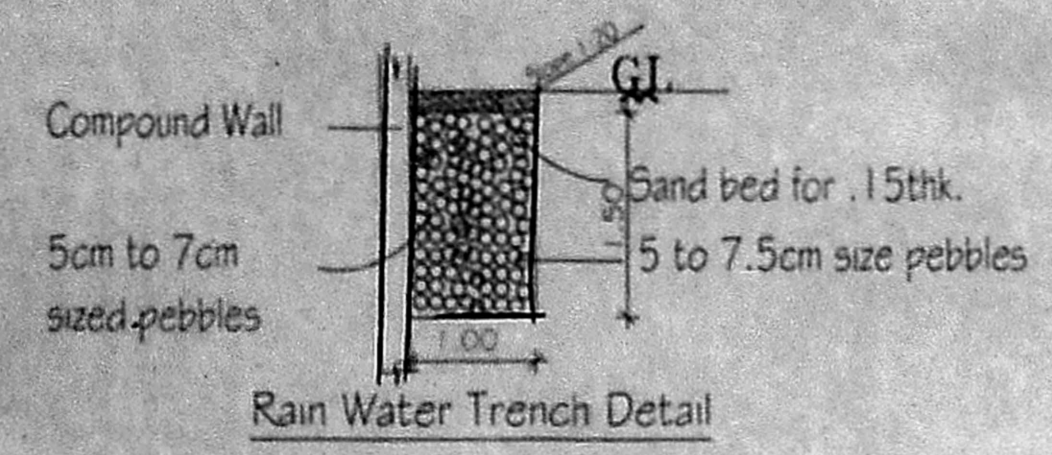

SCHEDULE OF JOINERY

Item	Description	Quantity	Unit
M.D	MAIN DOOR	1	1.21x2.13
D1	DOOR	1	0.99x2.13
D2	DOOR	1	0.84x2.23
W1	WINDOW	1	1.22x1.83
FD	FRENCH DOOR	1	1.83x1.83
FW	FRENCH WINDOW	1	1.53x1.83
V	VENTILATOR	1	0.46x0.76

AREA DETAIL

Area Type	SQ.M
PLOT AREA (As Per PATTA)	327.50
PLOT AREA (As Per Doc)	327.02
SUPER IMPOSED	328.25

F.S.I AREA

FLOOR	NO OF UNIT	F.S.I AREA SQ M	NON F.S.I AREA SQ M
FIRST FLOOR	1	160.10	10.24
SECOND FLOOR	1	160.10	10.24
THIRD FLOOR	1	160.10	10.24
<b>TOTAL</b>	<b>3</b>	<b>480.30</b>	<b>30.72</b>

F.S.I 1.469

PARKING AREA DETAIL

REQ. CAR PARKING	3 Nos.
PRO. CAR PARKING	3 Nos.
TWO WHEELER PARKING	6 Nos.

- SPECIFICATION
1. R.C.C FRAMED STRUCTURE
  2. ALL RCC WORK IN C.C 1:1:5:3
  3. BRICK WORK IN BASEMENT AND SUPER STRUCTURE IN C.M 1:6.
  4. LINTEL OVER OPENING.
  5. WALLS ARE PLASTERED IN CM 1:5
  6. JOINERY WORK IN TEAK WOOD.
  7. WALLS ARE PAINTED IN EMULSION.
  8. WEATHERING COURSE LAID OVER RCC SLAB WITH PROPER SLOPE

COLOUR INDEX:

ALL DIMENSIONS ARE IN METERS	PROPOSED ROAD	BOUNDARY
SCALE: 1:100	[Symbol]	[Symbol]

OWNER: [Signature]

LICENCED SURVEYOR: [Signature]

At. M. SIMEON MOSES, Registered Architect CA/2012/15780, Jacob Engineers, Chennai - 600 073, India.

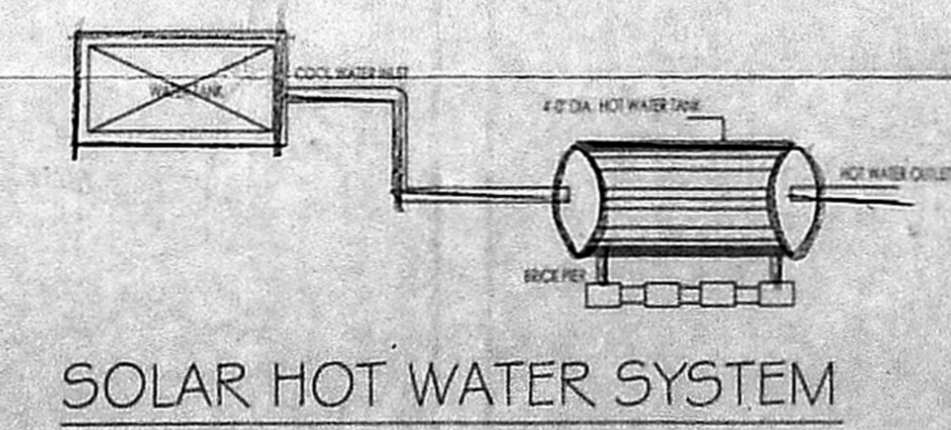
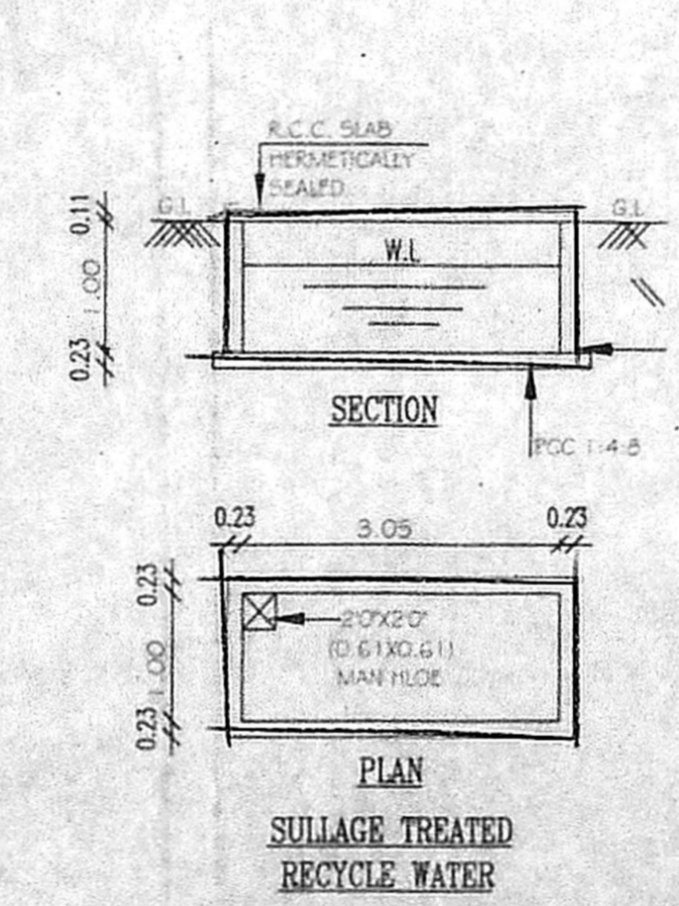
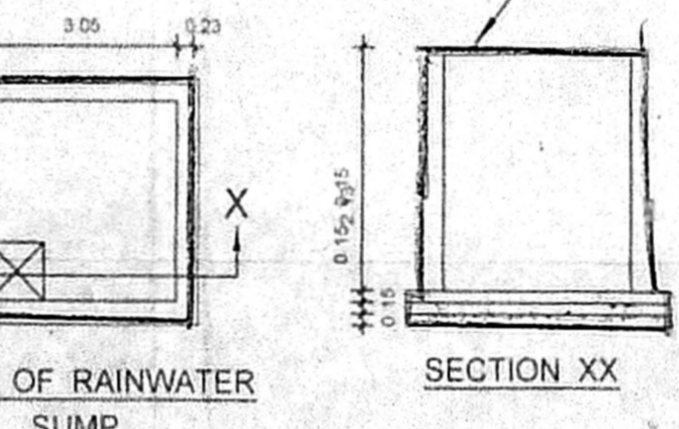
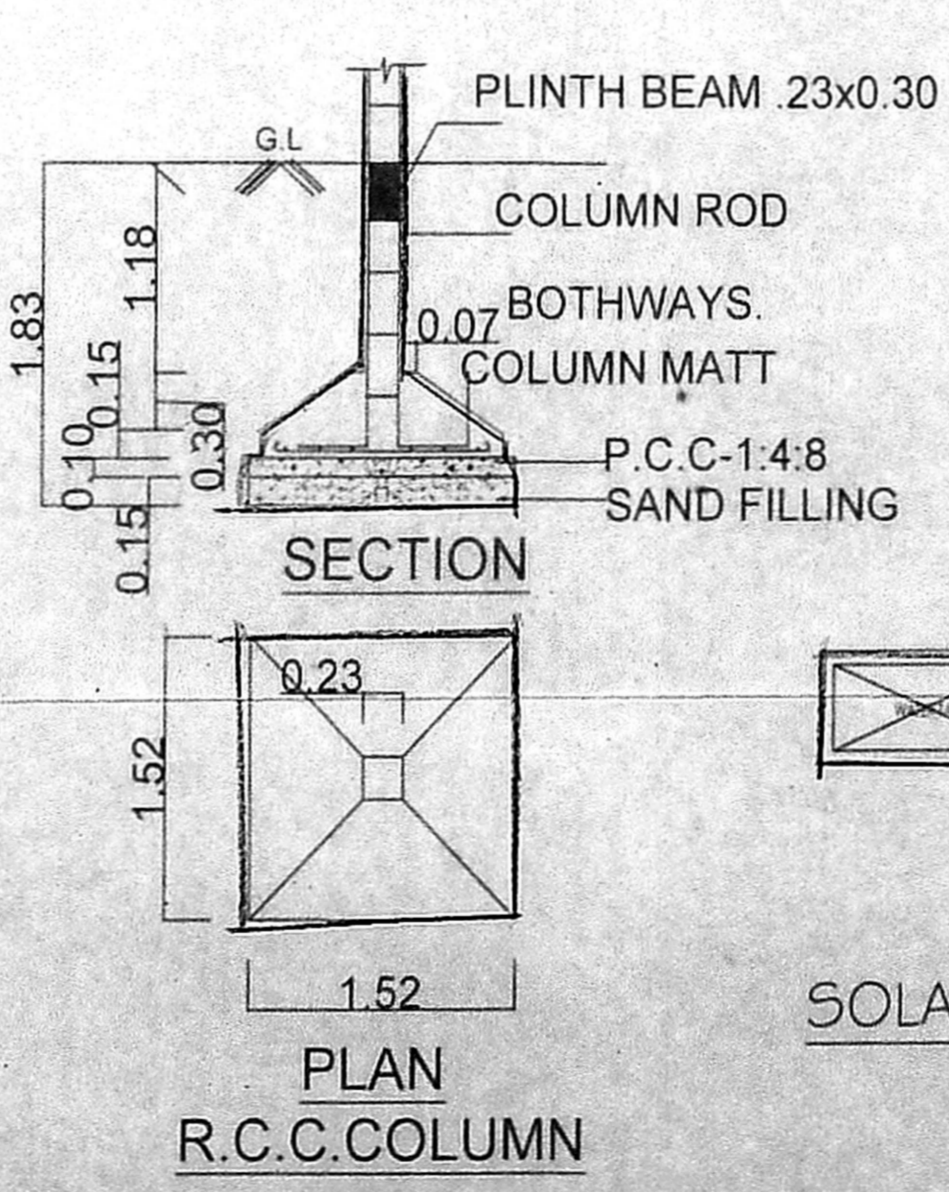
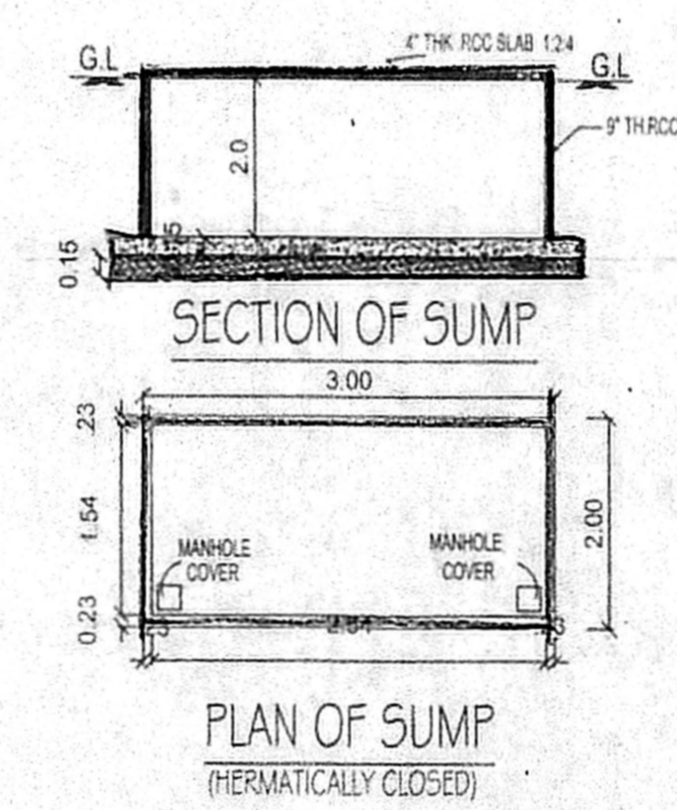
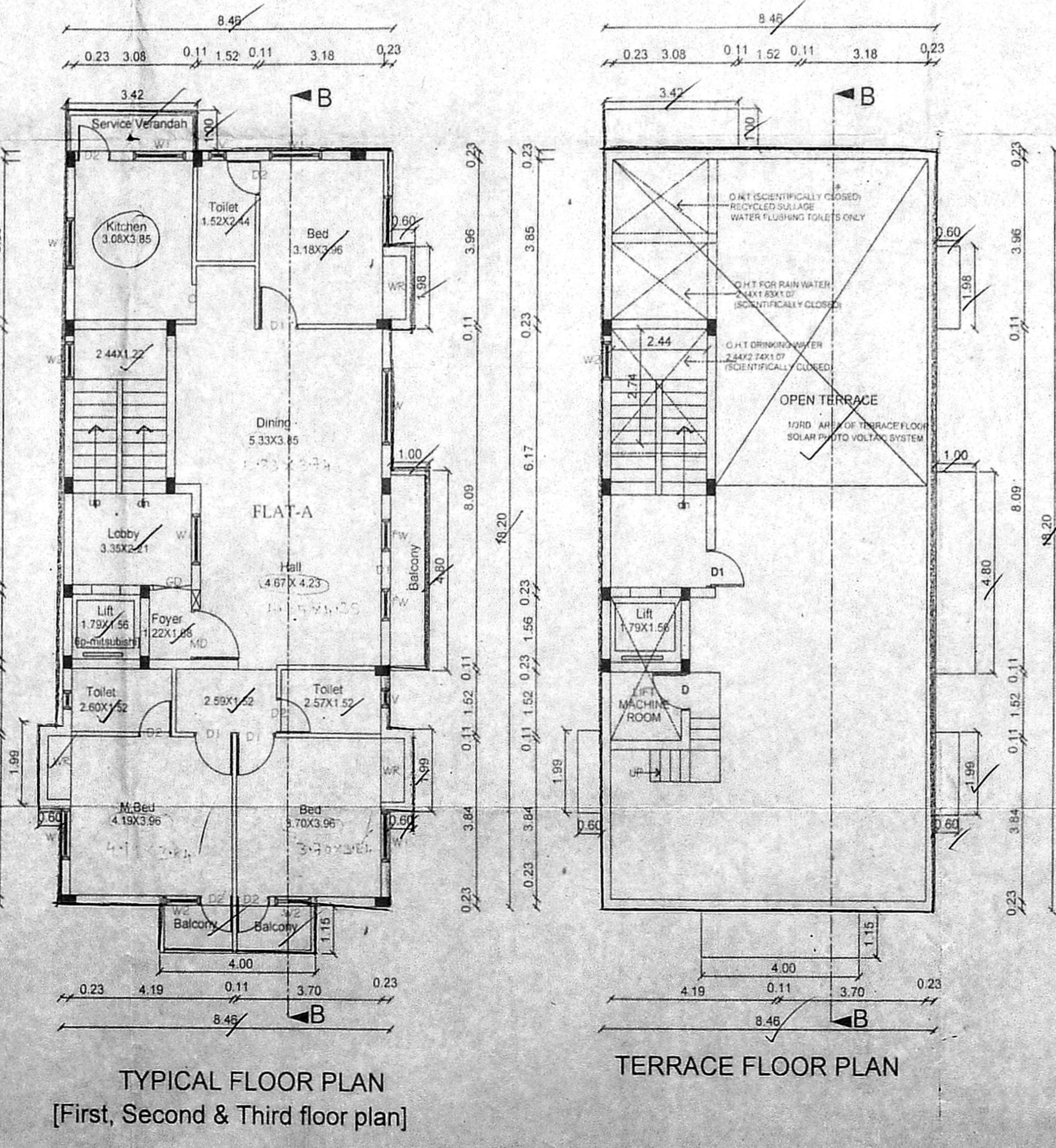
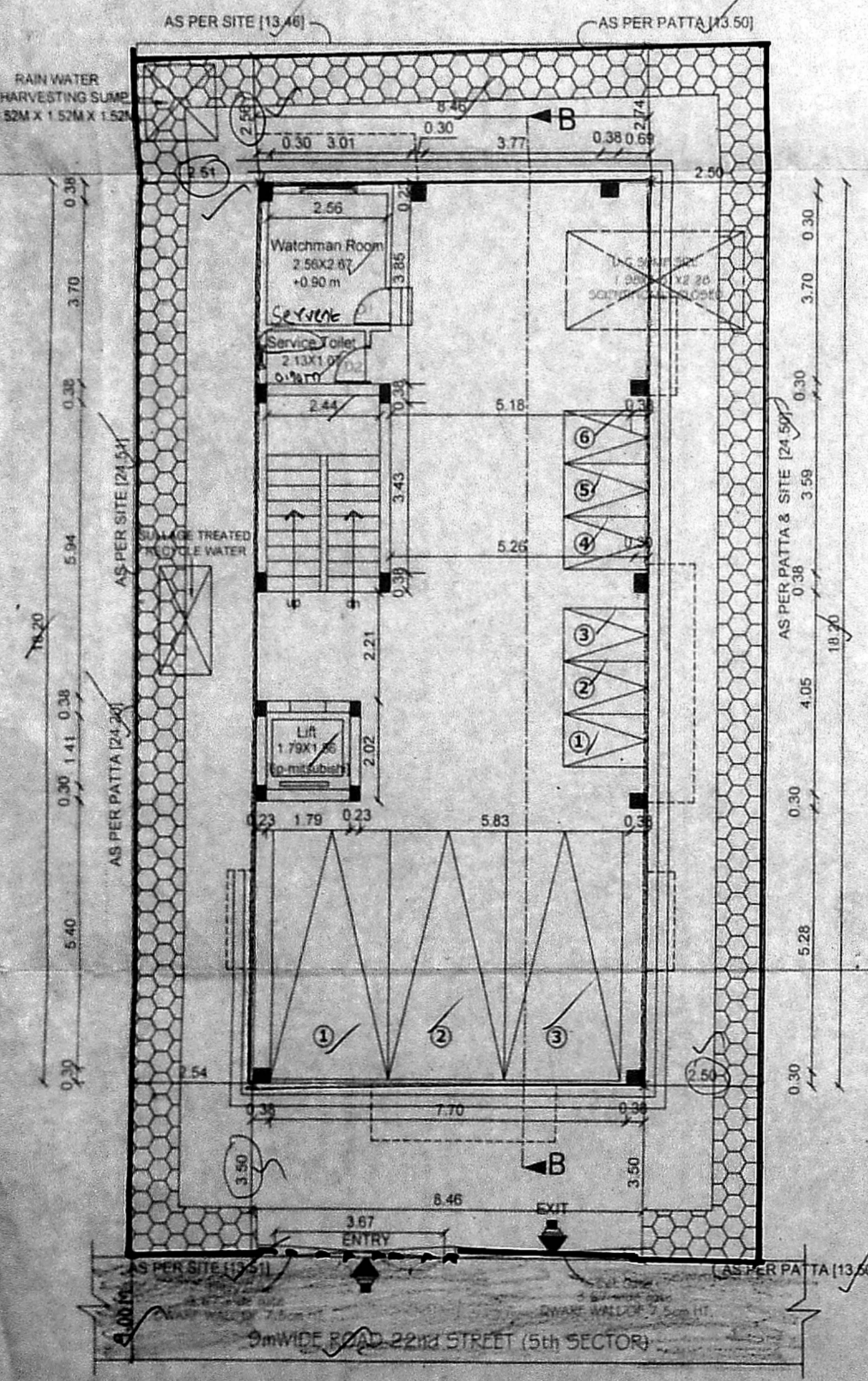

SITE/STILT FLOOR PLAN

TYPICAL FLOOR PLAN [First, Second & Third floor plan]

TERRACE FLOOR PLAN

PLAN R.C.C. COLUMN

SOLAR HOT WATER SYSTEM